

**Company Name:** Cured Nutrition LLC  
**Sample Name:** Pure Spectrum Distillate  
**Sample Batch:**  
**Sample Type:** Concentrate  
**Test Type:** Terpenes  
**Nordic ID:** 176209

**Date Received:** 08/07/2018  
**Date Tested:** 08/09/2018  
**Date Approved:** 08/09/2018  
**License Number:** 403H-74423  
**METRC Tag:** 1A4000712681097000000003  
**Seal State:** Intact

## Terpene Content

| Terpene             | % Weight     | mg/g         |
|---------------------|--------------|--------------|
| α-Pinene            | ND           | ND           |
| Camphene            | ND           | ND           |
| Myrcene             | <0.01%       | NR           |
| β-Pinene            | ND           | ND           |
| 3-Carene            | ND           | ND           |
| α-Terpinene         | ND           | ND           |
| Limonene            | ND           | ND           |
| p-Cymene            | <0.01%       | NR           |
| Ocimene             | ND           | ND           |
| Eucalyptol          | <0.01%       | NR           |
| gamma-Terpinene     | ND           | ND           |
| Terpinolene         | ND           | ND           |
| Linalool            | <0.01%       | NR           |
| Isopulegol          | <0.01%       | NR           |
| Geraniol            | ND           | ND           |
| Caryophyllene       | <0.01%       | NR           |
| Humulene            | <0.01%       | NR           |
| Nerolidol           | <0.01%       | NR           |
| Guaiol              | 0.21%        | 2.10         |
| Caryophyllene-Oxide | <0.01%       | NR           |
| α-Bisabolol         | 0.53%        | 5.30         |
| <b>Total</b>        | <b>0.74%</b> | <b>12.40</b> |

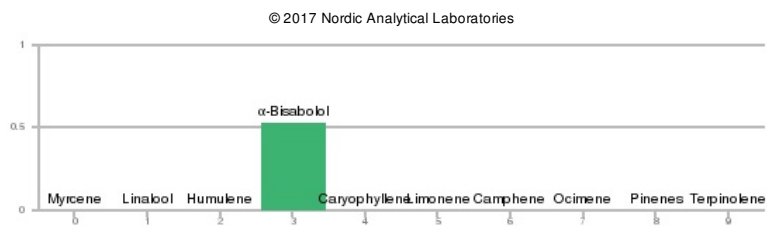
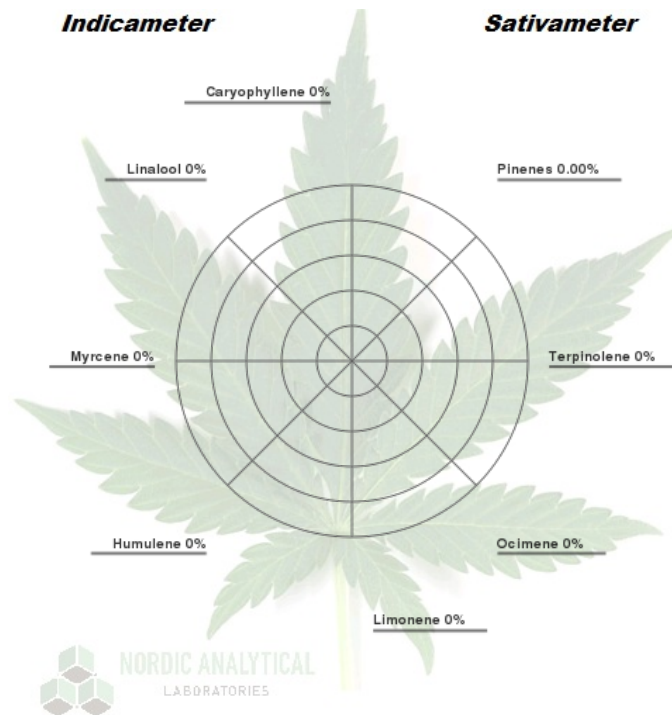

### Laboratory Notes:

### Lab Information

Nordic Analytical Laboratories  
 3960 Grape Street, Denver, CO 80207  
 www.nordicanalytic.com

### SOP Reference:

Nordic SOP 005-001 (sample prep), Nordic SOP 005-006 (analysis)



Matthew Ryle, Lab Director

**Indicameter**

**Sativameter**

